

**CONDITIONS OF USE OF THIS DRAWING:** 1. This drawing, the design and contents contained herein are copyright, all rights reserved. No part hereof may be copied or reproduced partially or wholly in any form whatsoever without the prior written consent of the copyright owners Associated Design Ireland Ltd. 2. Do not scale off this drawing. Figured metric dimensions only should be taken off this drawing. 3. This drawing is to be relied upon only for the purposes for which it was prepared. This drawing is not to be relied upon for construction purposes and no implied or expressed warranty is given as to the suitability for construction purposes unless the drawing is stated to be for construction purposes. 4. All contractors, whether main or sub-contractors, must visit the site and are responsible for taking and checking any and all dimensions and levels that relate to the works. 5. Where this drawing contains discrepancies in relation to other relevant documents, such discrepancies shall be brought to the attention of the Architects who shall issue a written instruction as to which information is to be followed, and until such Architects instruction has been issued any work carried out on foot of the discrepancies shall be unauthorised.

REVISIONS		
No.	Date	Comments
A.	07/08/24	General update for Planning Pt.

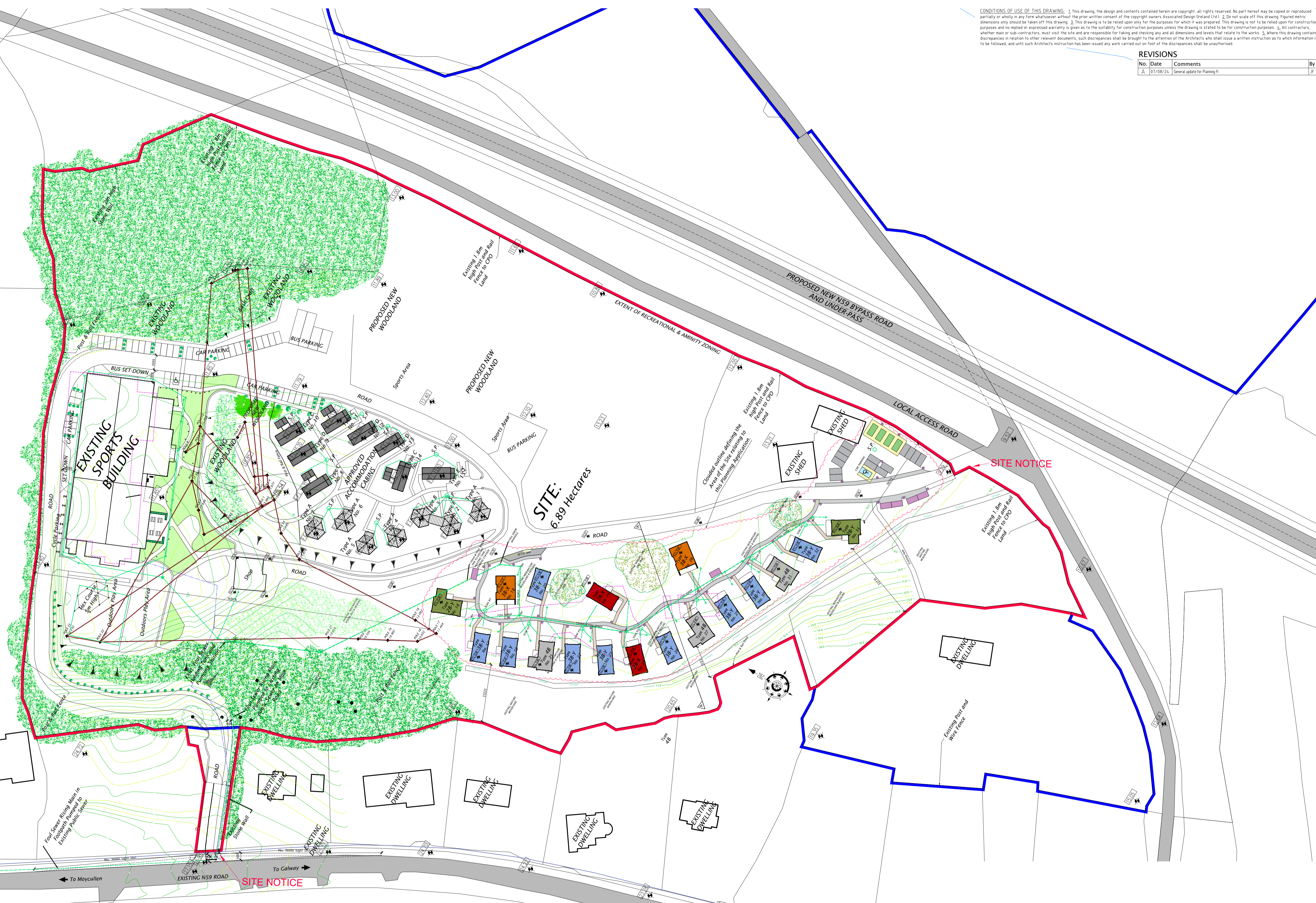

1m high Tree Bollard Footpath Lighting



**01 Site Layout Plan**  
Scale 1:750 @ A1  
Scale 1:500 @ A3

CAR PARKING	
	Disabled Space 1 No.
	Regular Spaces 15 No.
	Electric Vehicle Spaces 4 No.

CYCLE PARKING	
	10 Bay Cycle Shelter 6 No.

SITE LIGHTING	
	1m high Tree Bollard Footpath Lighting 34 No.

PROPOSED CABIN SCHEDULE	
	Type 2B-X 2 No.
	Type 2B-Y 2 No.
	Type 3B-X (A-Frame) 2 No.
	Type 3B-Y 9 No.
	Type 4B 3 No.

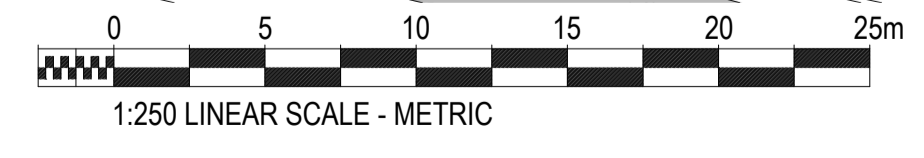

THIS DRAWING IS FOR DESIGN & DISCUSSION PURPOSE ONLY & IS NOT INTENDED TO DEMONSTRATE COMPLIANCE WITH THE CURRENT BUILDING REGULATIONS.

File Ref.	Subject	Project No.	Drawing No.	Rev.
3.04	Proposed Cabins Site Layout Plan	16011	3.033	A

**AD ASSOCIATED DESIGN**  
Architects and Chartered Surveyors  
Oranmore House, Main Street, Oranmore, Co. Galway, Ireland. T: +353 (0)91 788730 F: +353 (0)91 788715 E: associateddesign@gmail.com

Project: Wildlands Development, Ballyquirke, Moycullen  
Client: FDT Outdoors Ltd. Date: Dec. 2023 Drawn by: JF Checked by: PB

Scale: 1:750 Drawing Purpose: Planning Application

Paper size: A1  
CIS file:  
LTScale: